

10-4-17 5<sup>th</sup> Geo

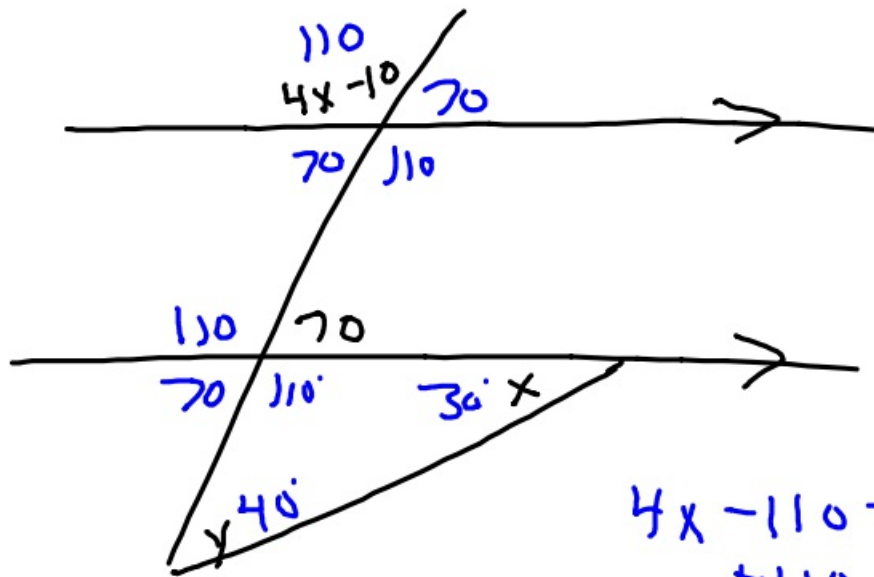

$$\begin{aligned} 4x - 110 &= 10 \\ + 110 &+ 110 \\ \hline 4x &= 120 \\ x &= 30 \end{aligned}$$

(2)

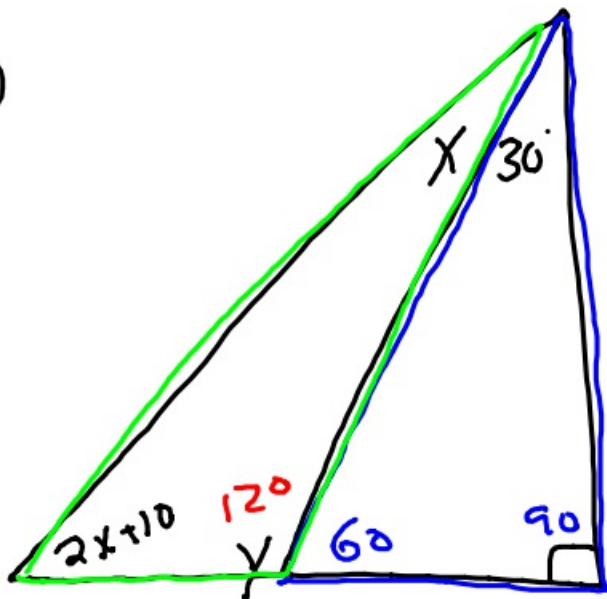

$$2x + 10 + x + 120 = 180$$

$$\begin{aligned} 3x + 130 &= 180 \\ - 130 &- 130 \\ \hline 3x &= 50 \end{aligned}$$

$$\frac{3x}{3} = \frac{50}{3}$$

$$x = 16\frac{2}{3}$$

$$\begin{array}{r} 16\frac{2}{3} \\ 3 \overline{) 50} \\ \underline{-3} \phantom{0} \\ 20 \\ \underline{-18} \\ 2 \end{array}$$



5

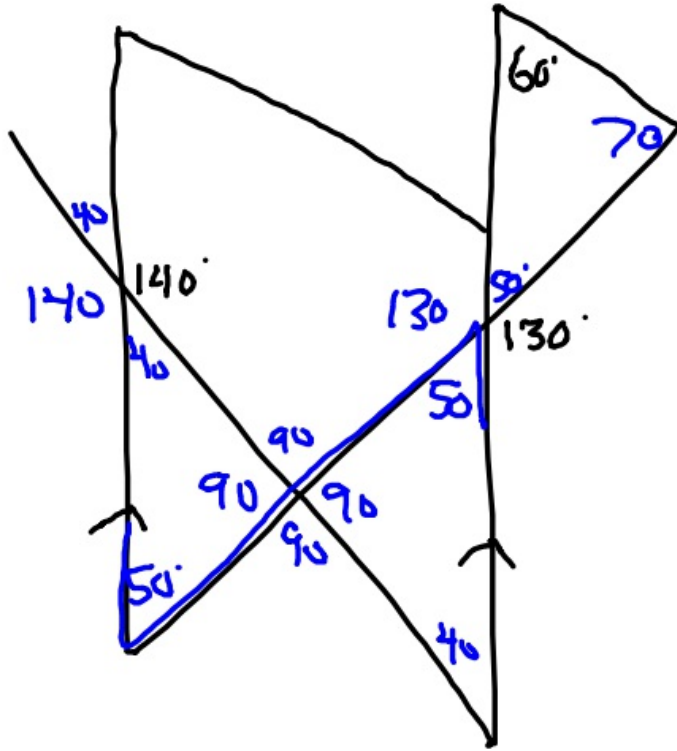

6

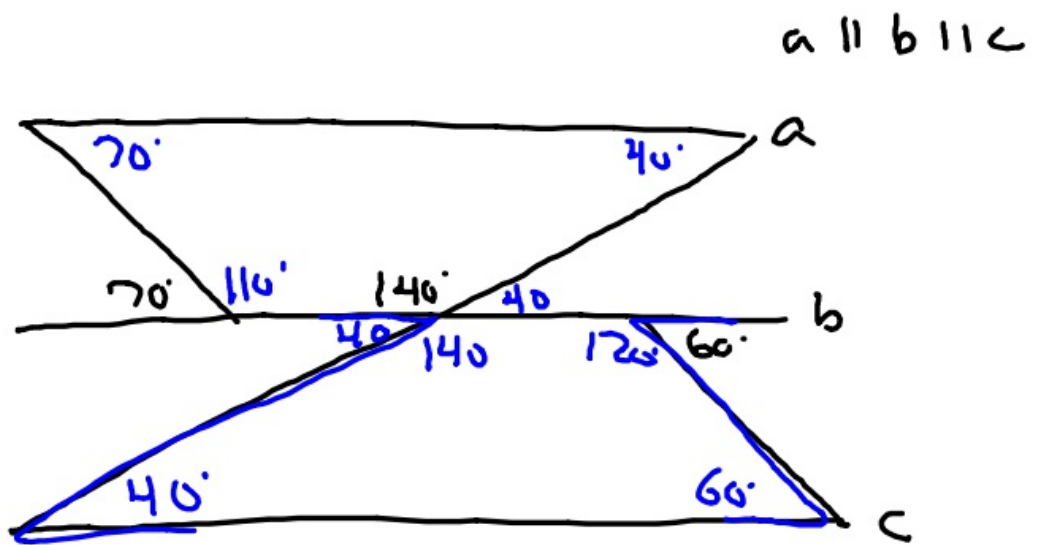

10-4-17 6<sup>th</sup> Geo

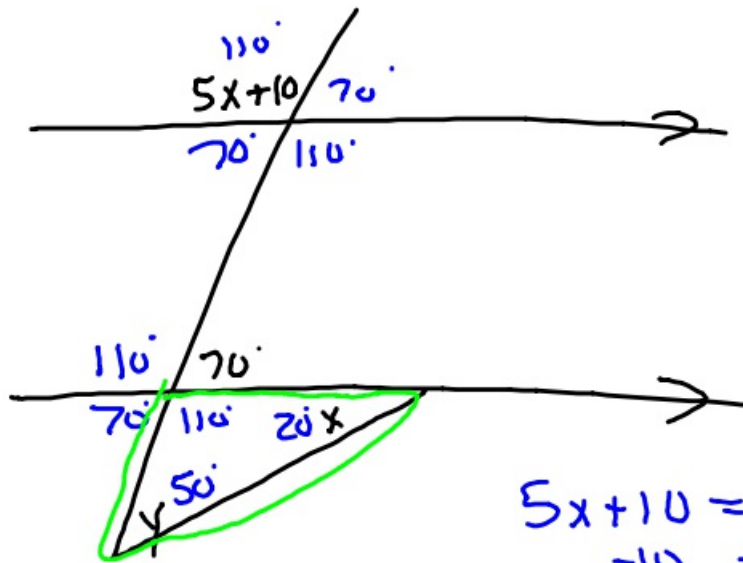

$$\begin{aligned} 5x+10 &= 110^\circ \\ -10 &\quad -10 \\ \hline 5x &= 100 \\ x &= 20 \end{aligned}$$

(2)

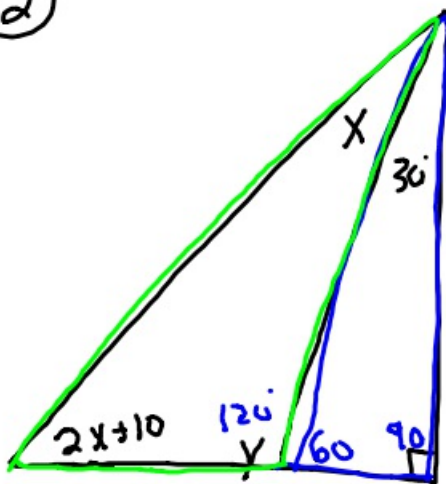

$$2x+10+x+120=180$$

$$\begin{aligned} 3x+130 &= 180 \\ -130 &\quad -130 \\ \hline 3x &= 50 \end{aligned}$$

$$\frac{3x}{3} = \frac{50}{3}$$

$$x = 16\frac{2}{3}$$

$$\begin{array}{r} 16\frac{2}{3} \\ 3 \overline{) 50} \\ \underline{-3} \phantom{0} \\ 20 \\ \underline{-18} \\ 2 \end{array}$$

3

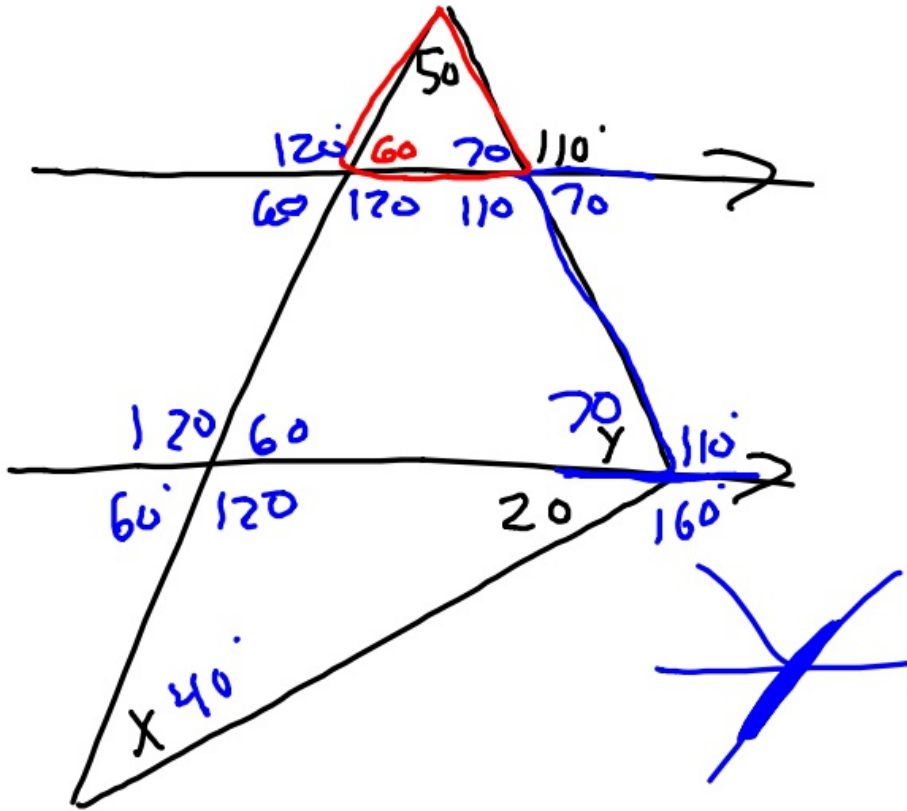

4

