

① 34, 27, 28, 12, 21

12, 21, 27, 28, 34

9  $\leftrightarrow$  33

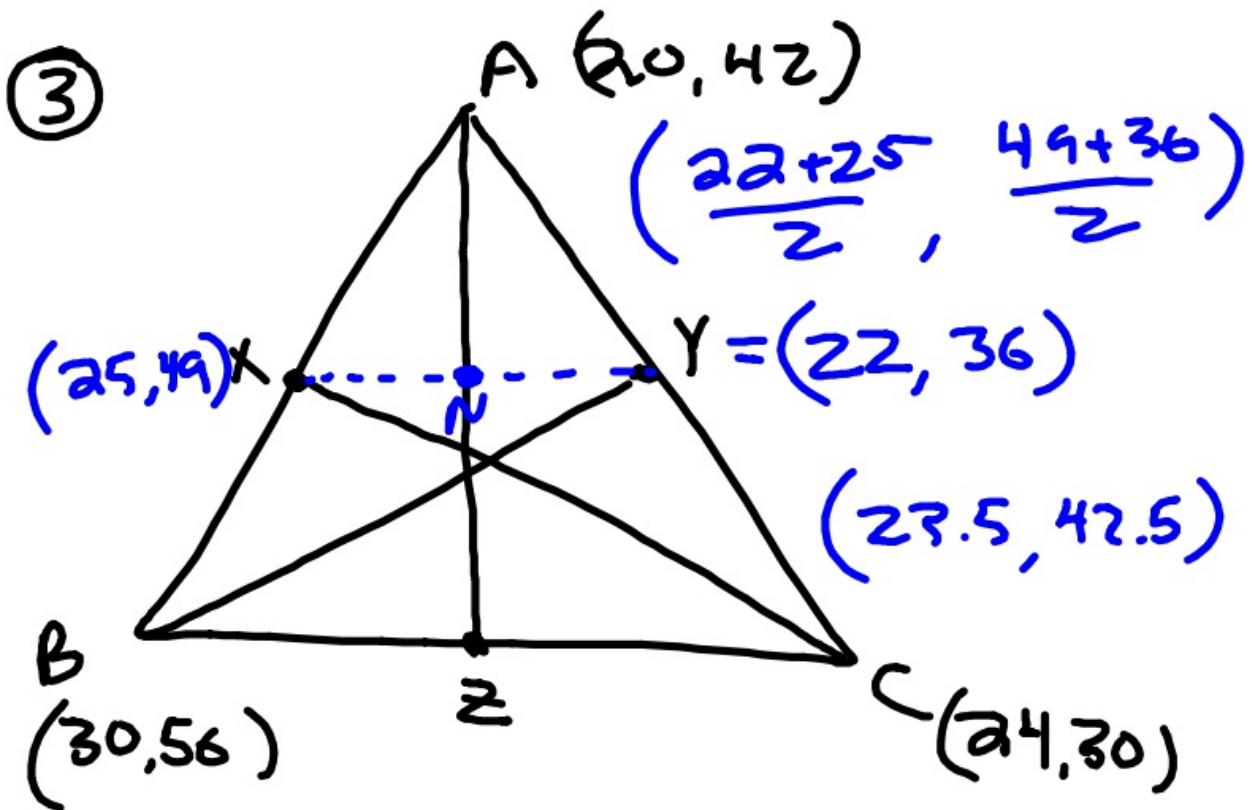

4

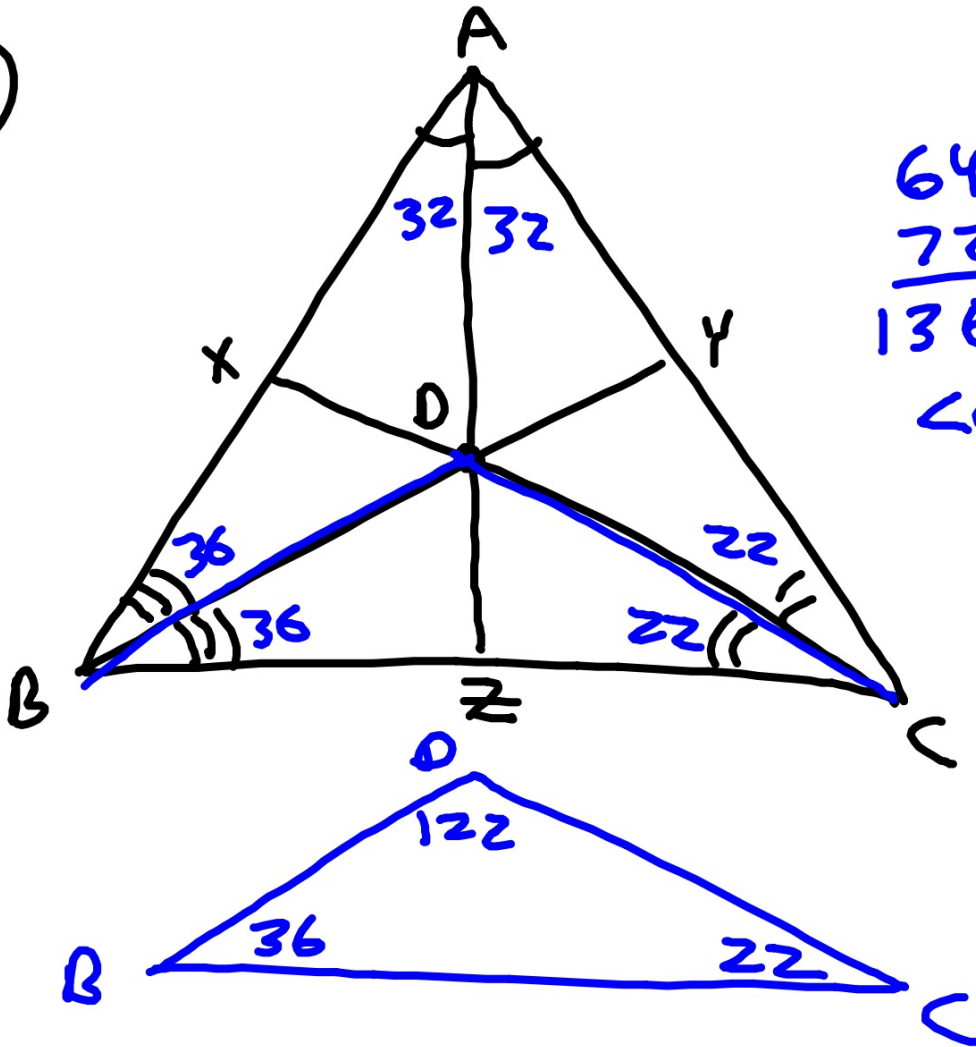

$$\begin{array}{r} 64 \\ 72 \\ \hline 136 \\ \angle C = 44 \end{array}$$

(5) (D)

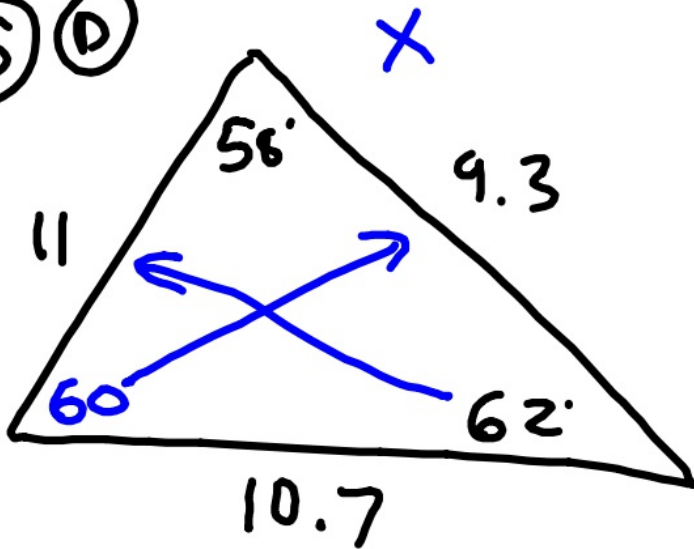

(2)

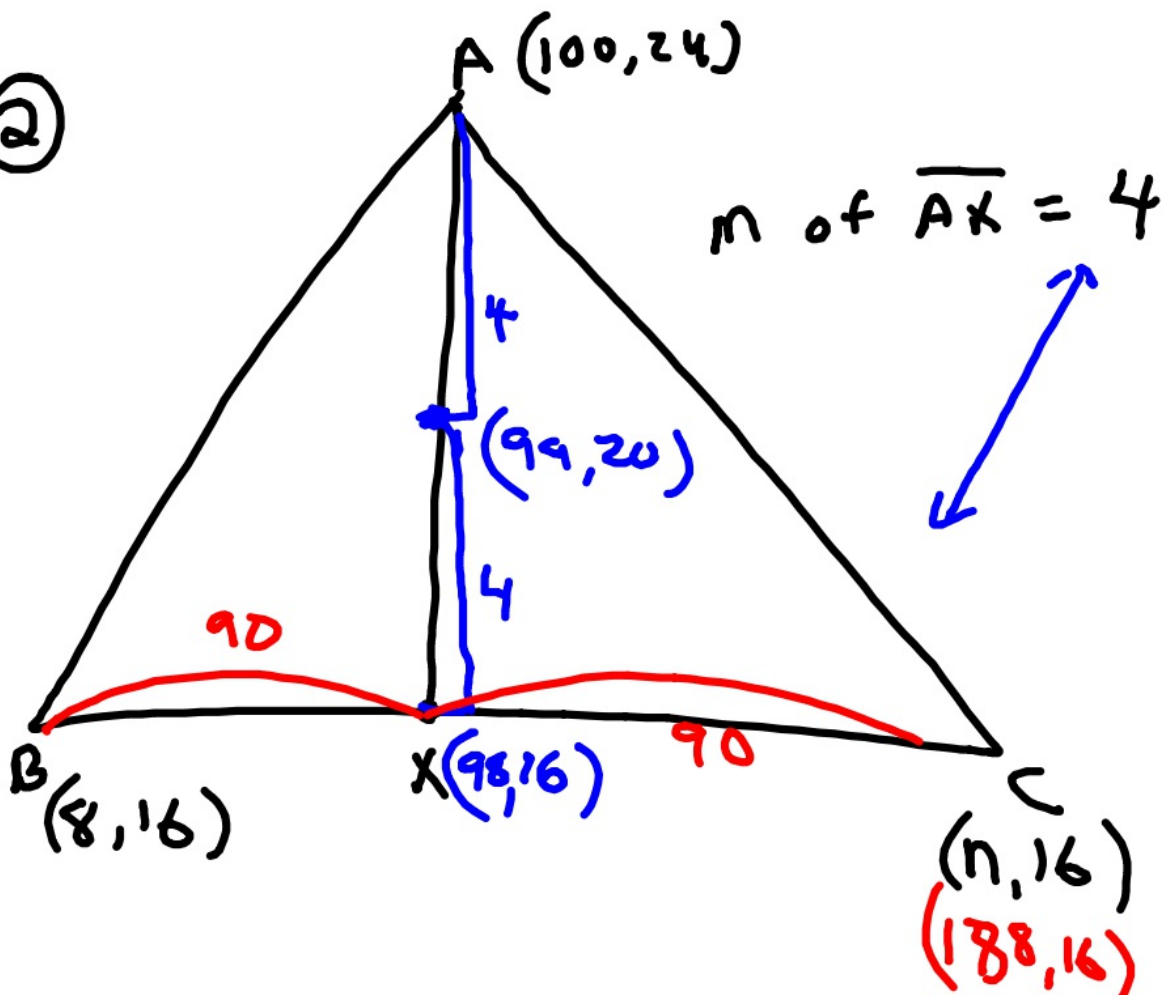

① 34, 27, 28, 12, 21

$\boxed{12, 21}$  27, 28,  $\boxed{34}$

$9 \leftrightarrow 33$

③

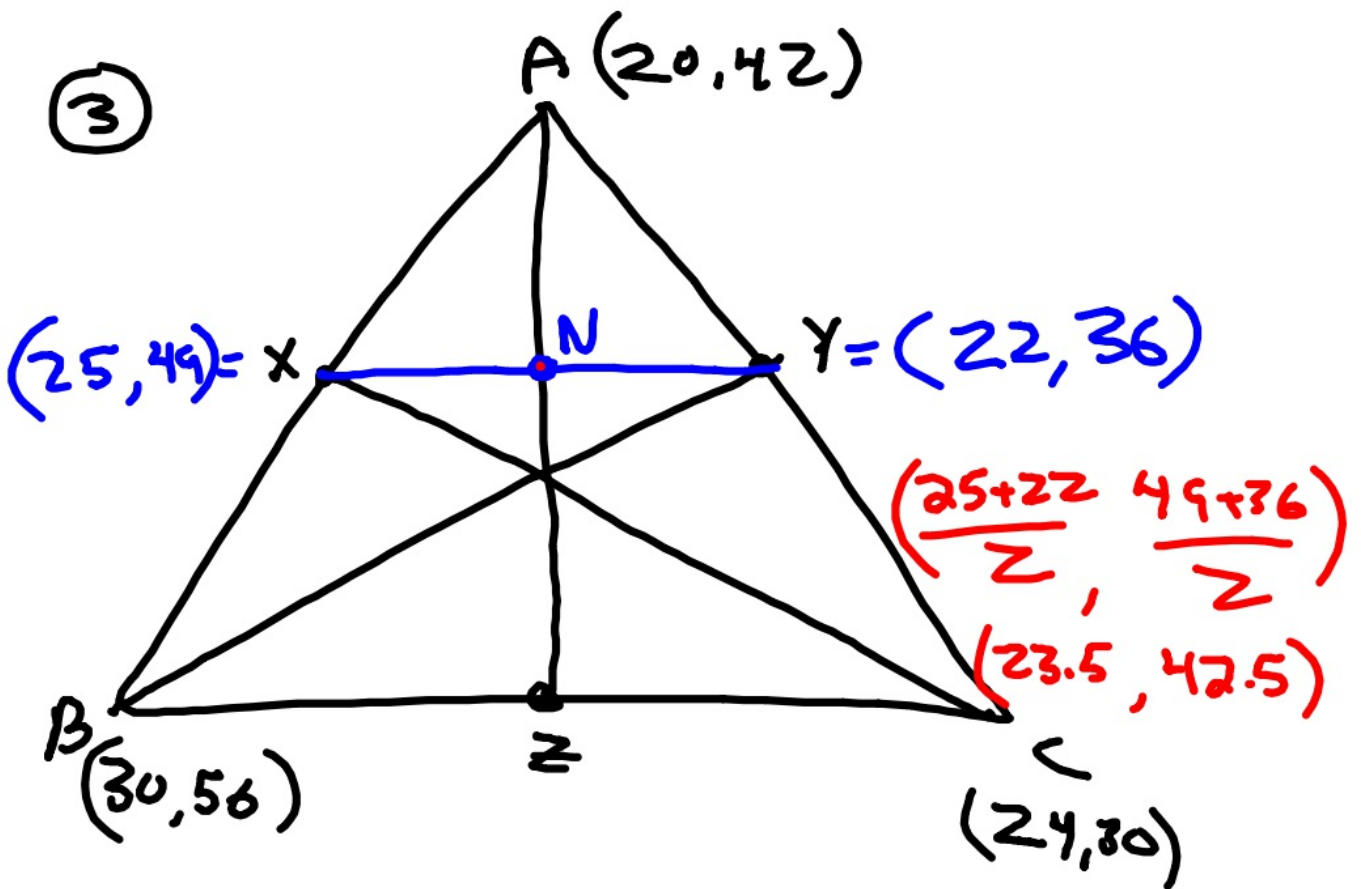

④

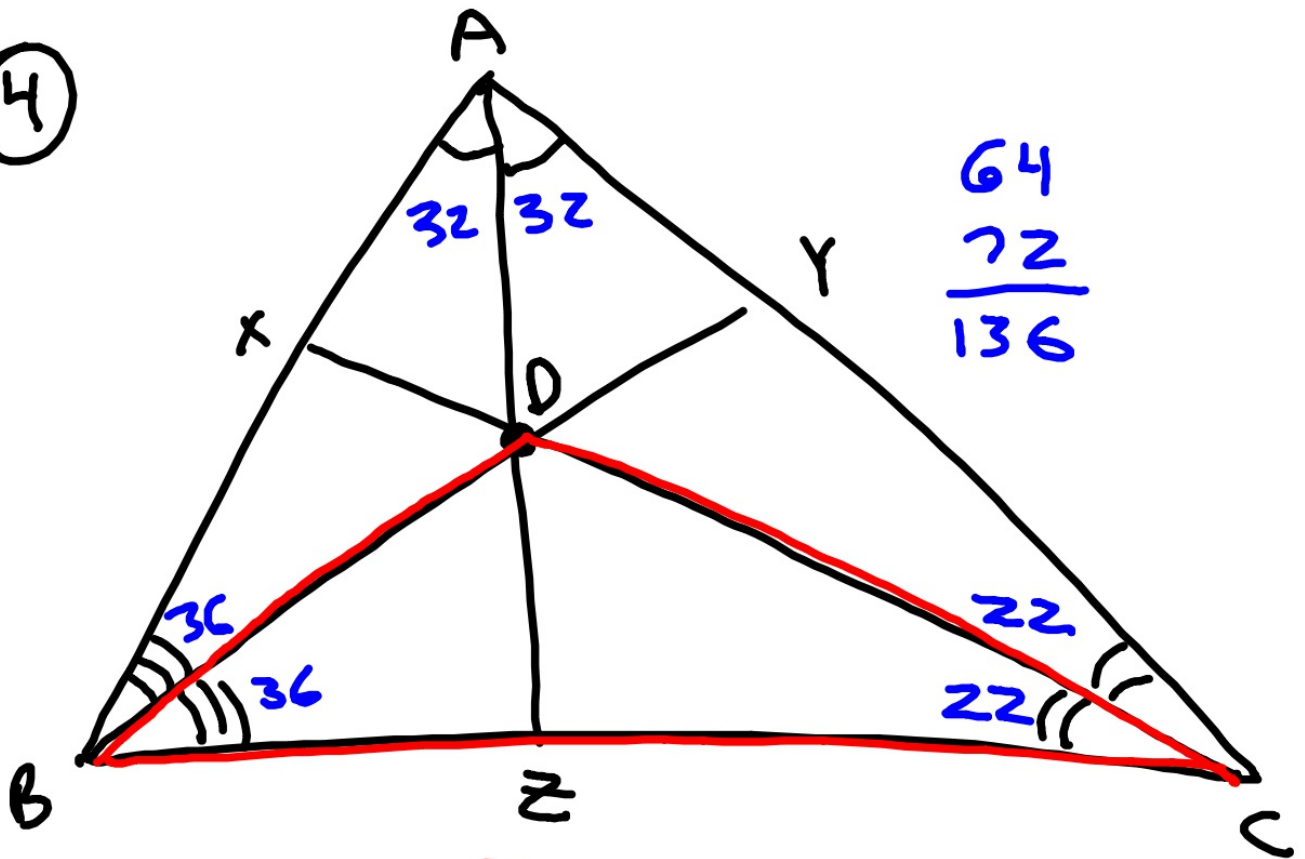

$$\begin{array}{r} 64 \\ 72 \\ \hline 136 \end{array}$$

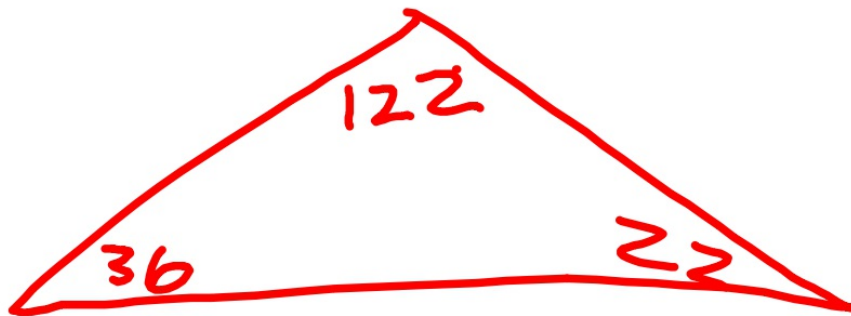

⑤

X  
D

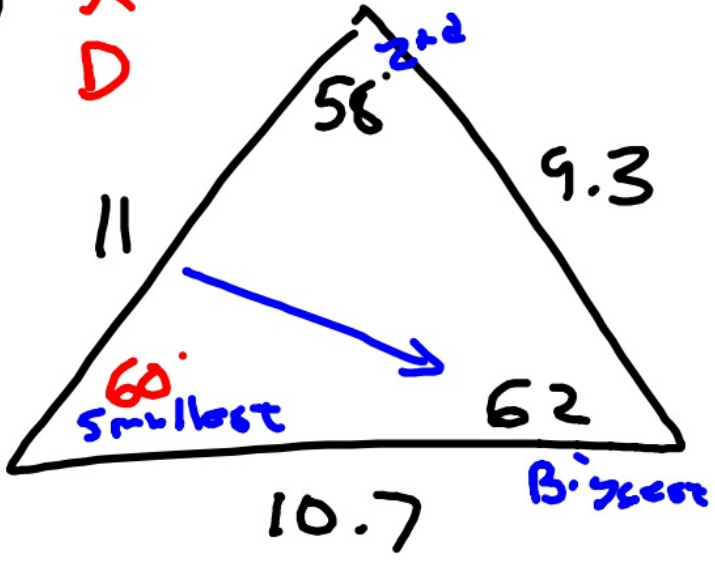

②

